

## Municipal Waste Landfill Inspection Report

<b>Permit Number</b>	100022	<b>EPA ID Number</b>	----
<b>Facility Name</b>	CHRIN BROS SANI LDFL	<b>Operator Name</b>	CHRIN BROS INC
<b>Address</b>	1225 INDUSTRIAL DR	<b>Address</b>	1225 INDUSTRIAL DR
<b>City/State/Zip</b>	EASTON PA 18042-6829	<b>City/State/Zip</b>	EASTON PA 18042-6829
<b>Municipality</b>	Williams Township	<b>County</b>	Northampton
<b>Responsible Official</b>	Gregory Chrin	<b>Title</b>	Owner/Operator
<b>Person Interviewed</b>	Tom McMonigle	<b>Title</b>	Site Engineer
		<b>Telephone #</b>	1
<b>Lead Inspector</b>	AMY E FAULCH	<b>Title</b>	SLD WSTE SUPV
<b>Site ID</b>	238053	<b>Client ID</b>	42952
<b>PF ID</b>	240650	<b>SF ID</b>	201820
<b>Inspection Start Date</b>	05/04/2023 11:41 AM	<b>Inspection End Date</b>	05/04/2023 01:30 PM
<b>Inspection Type</b>	RTNC - Routine/Complete Inspection	<b>Inspection Result</b>	No Violations Noted
<b>Permit Expiration Date</b>	01/06/2030	<b>Days/Week Operated</b>	6
		<b>Max. Daily Volume</b>	2000 Tons/Day

### Check Lists

Municipal Waste Landfill (0131)			
Status	Requirement	Chapter Citation	Line Item
<b>GENERAL PROVISIONS</b>			
No Violation	Required insurance in effect	271.371	1
	(expiration date) 12/01/2023		1A
No Violation	Operation in accordance with approved plans and permit.	273.201(c)(2)	2
No Violation	Operation within permit boundaries (vertical and horizontal).	273.201(c)(2)	3
No Violation	Disposal Timing and sequence as per Section 273.112(1).	273.201(c)(2)	4
No Violation	No unapproved wastes or liquids.	273.201(d)-(m)	5

No Violation	Isolation distances are adhered to.	273.202(a)	6
No Violation	Facilities certification requirements followed.	273.203(a), (b)	7
No Violation	Written Department approval of new construction prior to waste disposal.	273.203(c)	8
<b>DAILY OPERATIONS</b>			
No Violation	Proper signs posted.	273.211(a)	9
No Violation	Site perimeter clearly marked and grid coordinate system in use.	273.211(b)-(d)	10
No Violation	Proper barriers installed around site and access controlled when attendant not present.	273.212(a)-(i)	11
No Violation	Access roads maintained and negotiable by collection vehicles.	273.213(a)-(i)	12
No Violation	Approved means of measuring and inspected waste utilized.	273.214(a), (b)	13
No Violation	Adequate equipment on-site and stand-by equipment available.	273.215(a), (b)	14
No Violation	Vehicles directed promptly to unloading area and promptly unloaded.	273.216(a), (b)	15
No Violation	Solid waste spread and compacted as approved by Department as part of permit.	273.216(c)	16
No Violation	Operator implements fugitive air contaminant control/measures and prevents and controls air pollution including no exceeding of ambient air quality standards, no open burning, and minimizing generation of fugitive dust emissions from facility.	273.217(a)	17
No Violation	Operator complies with Air Quality Plan approval and Air quality Operating Permit.	273.217(b)	18
No Violation	Operator does not cause or allow attraction, harborage, or breeding of vector.	273.218(a)	19
No Violation	Operator implements nuisance minimization and control plan.	273.218(b)(1)	20
No Violation	Operator performs regular, frequent, and comprehensive site inspections to reduce potential for offsite odors.	273.218(b)(2)	21

No Violation	Operator promptly addresses and correct problems and deficiencies discovered during inspections.	273.218(b)(3)	22
No Violation	Operator implements nuisance minimization and control plan to minimize and control other conditions harmful to the environment or public health, or which create safety hazards, odors, dirt, noise, unsightliness and other public nuisances.	273.218(c)	23
No Violation	Operator does not receive solid waste at a landfill in excess of the maximum or average daily volume approved in the permit.	273.221(a)	24
No Violation	Operator implements radiation protection action plan.	273.223(a)	25
No Violation	Operator monitors incoming waste in accordance with Department's guidance or in a manner at least as protective of the environment, facility staff and public health and safety.	273.223(b)	26
No Violation	Radiation detector elements shall be as close as practical to wasteload and in appropriate geometry to monitor the waste.	273.223(c)	27
No Violation	Operator has portable radiation monitors capable of determining the dose rate and presence of contamination of a vehicle that has caused an alarm. Upon exceedance of alarm level, a radiological survey of the vehicle is performed.	273.223(d)	28
No Violation	Operator notifies Department immediately and isolates vehicle when radiation dose rates are exceeded.	273.223(e)	29
No Violation	Monitoring equipment is calibrated at frequency specified by manufacturer, but not less than once a year.	273.223(f)	30
No Violation	If radioactive material is detected, vehicle containing material shall not leave facility without written Department approval and an authorized federal Department of Transportation exemption form.	273.223(g)	31
No Violation	Uniform cover of the approved daily cover material is placed on exposed solid waste at the end of each working day or at the end of every 24 hours, whichever interval is less.	273.232(a)	32
No Violation	If intermediate cover requires revegetation, it is established within 30 days.	273.233(e)	33

No Violation	Slopes constructed during daily landfilling and intermediate cover activities may not exceed 50 percent.	273.233(f)	34
No Violation	Operator does not cause or allow waste pollution within or outside the site from operation of the facility.	273.241(a)-(c)	35
Not Applicable	Operator has restored or replaced adversely affected water supply with an alternative source of like quantity and quality.	273.245(a)	36
Not Applicable	Temporary water supply is provided within 48 hours.	273.245(b)	37
Not Applicable	Permanent water supply is provided within 90 days.	273.245(c)	38
No Violation	No waste 15 feet of inside top of the lined perimeter berm.	273.252(e)	39
No Violation	Lined perimeter berm 4 ft. high constructed and maintained along edge of the lined disposal area.	273.252(f)	40
No Violation	Edge of liner clearly marked.	273.252(g)	41
Not Applicable	Alternate leachate recirculation method may be used if approved if one of the liner systems is a composite liner.	273.274(b)	42
No Violation	Underground pipes used to transport leachate to leachate storage impoundments or tanks equipped with secondary containment or comply with 245.445.	273.275(g)	43
Not Applicable	Operator isolates coal seams, coal outcrops and coal refuse from waste deposits to prevent combustion of waste and damage to liner.	273.291(a)	44
Not Applicable	Mine openings within site sealed as approved by Department.	273.291(b)	45
Not Applicable	Operator implements plan for controlling potential damage from subsidence submitted and approved under 273.120.	273.291(c)	46
No Violation	Landfill designed, constructed, maintained and operated to prevent and minimize potential for fire, explosion, or release of solid waste constituents into air, water, or soil of the Commonwealth.	273.301	47

No Violation	Emergency equipment including portable fire extinguishers, fire control equipment, spill control equipment, and decontamination equipment available. For fire equipment requiring water, facility has a water supply of or adequate quantity and pressure to supply the equipment.	273.302(a)	48
No Violation	Emergency equipment tested and maintained.	273.302(c)	49
No Violation	Adequate space maintained to allow unobstructed movement of emergency personnel and equipment.	273.302(d)	50
No Violation	Litter controlled/collected and barriers/fences in place.	273.220(a)-(c)	51
<b>COVER/SLOPES/REVEGETATION</b>			
No Violation	Daily/intermediate cover meets performance and design requirements.	273.232(b), 273.233(b), (c)	52
No Violation	Minimum 5 day supply of daily and intermediate cover maintained on-site.	273.232(c) & 273.233(d)	53
No Violation	Intermediate cover applied within time limits.	273.233(a)	54
No Violation	Intermediate slopes do not exceed 50%.	273.232(d)	55
No Violation	Cap placed over entire surface of final lift meets performance standards.	273.234(a)(1)	56
No Violation	Final cover meets performance and design requirements; applied within time limits.	273.234(b)-(e)	57
No Violation	Final slopes stable and erosion controlled.	273.234(f)	58
No Violation	Final slopes graded 3-15% or terraced to 33% as approved.	273.234(g)	59
No Violation	Minimum revegetation and successful revegetation requirements adhered to.	273.235(a)-(e) & 273.236(a), (b)	60
<b>WATER QUALITY PROTECTION</b>			
No Violation	Surface and groundwater treatment facilities properly operated and maintained.	273.241(b)	61
No Violation	Surface water percolation minimized/prevented.	273.242(b)(1) & 273.234(e)(4)	62
No Violation	Soil erosion and sedimentation controls designed and implemented as per approved plans; gullies over nine inches repaired.	273.242(a)-(c)	63

No Violation	Sedimentation ponds and discharge structures designed, constructed, operated, and maintained in accordance with Chapters 273, 102, and 105.	273.243(a)-(g) & 273.244	64
<b>LINER SYSTEM</b>			
No Violation	Liner system designed, constructed, operated, and maintained when required.	273.251(a), (b)	65
No Violation	Edge of liner requirements adhered to (i.e., no waste within 25 feet if adjacent liner, 4 feet high lined berm, to prevent lateral escape of leachate, adequate spacing on inside of berm to collect stormwater and sediment).	273.252(d)	66
No Violation	Leachate detection zone monitored weekly.	273.255(c)	67
No Violation	Protective cover protects primary liner and leachate collection system and allows free flow of leachate into the collection system.	273.257(a)	68
No Violation	Protective cover meets minimum requirements and at least 18 inches thick.	273.257(b)	69
No Violation	Leachate collection system within protective cover meets minimum requirements.	273.258(a), (b)	70
No Violation	Barrier designed, constructed and maintained as required to prevent lateral migration of leachate off-site in surface mined areas.	273.259(a)-(d)	71
No Violation	8 feet of select waste placed over protective cover.	273.260	73
<b>LEACHATE TREATMENT</b>			
No Violation	Leachate collected and handled through Department approved method(s).	273.272(a)-(c)	74
Not Applicable	Leachate transportation requirements adhered to.	273.273(a)-(c)	75
No Violation	Cessation of site operation if alternate leachate handling not available.	273.273(d)	76
Not Applicable	Leachate treatment system permitted and fully operational at least 3 years before closure.	273.273(e)	77
Not Applicable	Leachate recirculation in accordance with regulations.	273.274(1)-(4)	78
No Violation	Leachate collection and storage systems on-site have capacity of 30 days or 250,000 gallons, whichever is greater.	273.275(a)-(f)	79

No Violation	Leachate flow rate measured daily; analyzed quarterly.	273.276(a)-(b)	80
No Violation	Department notified when remedial action(s) required.	273.277(1)-(4)	81
<b>WATER QUALITY MONITORING</b>			
No Violation	Approved monitoring system installed and maintained.	273.281(a), (b) & 273.283	82
No Violation	Quarterly and annual monitoring requirements adhered to and results submitted Department within time constraints.	273.284 & 273.285	83
No Violation	Groundwater assessment plan submitted and implement as required.	273.286(a)-(g)	84
No Violation	Groundwater abatement plan submitted and implemented as required.	273.287(a)-(f)	85
<b>RECORDKEEPING AND REPORTING</b>			
No Violation	Operational records maintained, available and submitted as required.	273.288 & 273.311-273.313	86
No Violation	Daily Operational Records kept in accordance with regulations for the life of the facility bond or longer if necessary.	273.311(d)	87
No Violation	Operator submits quarterly operation report.	273.312	88
No Violation	Operator submits annual operation report with fee.	273.313	89
<b>MINERALS AND GAS</b>			
No Violation	Gas venting and monitoring in accordance with approved plans.	273.292(a)-(d)	90
No Violation	Combustible gas levels not exceeded.	273.292(e)	91
No Violation	Forced gas venting if required.	273.292(f)	92
No Violation	Gas recovery conducted as per approved plan and §273.293, including annual analysis.	273.293(a), (b)	93
<b>EMERGENCY PROCEDURES</b>			
No Violation	Contingency plan implemented if there is an emergency.	273.303(a)-(c)	94
<b>RECYCLING</b>			

No Violation	Operator shall salvage and recycle waste in accord with recycling plan. (273.196)	273.331(a)	95
No Violation	Salvaging and recycling controlled by operator and prevents interference within operations and prevents health hazardous nuisance.	273.331(b)	96
No Violation	Salvaged materials stored in an approved area or transported offsite.	273.331(c)	97
No Violation	Drop off center established for at least three recyclables.	273.332(a)	98
No Violation	Drop off center properly located, contains bins or containers, open at least 8 hours per week and 4 hours during evenings or weekends.	273.332(b), (c)	99
No Violation	Approved public notice of availability of drop off center availability is provided.	273.332(d)	100
No Violation	On or before January 15 each year, operator informs municipality in writing of weight and type of materials recycled previous year.	273.332(e)	101
<b>SPECIAL HANDLING AND RESIDUAL WASTES</b>			
No Violation	Special handling and residual wastes disposed with prior Department approval, and in accordance with permit and Chapter 273.	273.501	102
Not Applicable	Infectious waste disposal restrictions adhered to.	273.511(a)-(d)	103
Not Applicable	Chemotherapeutic waste disposal restrictions adhered to.	273.512	104
No Violation	Sewage sludge co-disposal and monofill requirements followed.	273.513	105
No Violation	Sewage sludge sampling requirements adhered to and sludge meets standards for control of pathogens, vectors, and odors.	273.513(c)	106
Not Applicable	Disposal of municipal waste incineration ash in landfill or landfill cell that meets Chapter 273 requirements.	273.514(a)	107
Not Applicable	Ash residue disposal in dedicated landfill or landfill cell unless co-disposal in accordance with Chapter 273 (including leachability treatment).	273.514(b)	108
Not Applicable	Ash residue covered immediately or as approved by the Department.	273.514(c)	109



<b>BONDING AND INSURANCE</b>			
No Violation	Bond filed with Department.	271.312	110
No Violation	Bond maintained in an amount and with guarantees as required.	271.333(b)	111
	Bond amount \$		111A
	Phased deposit due date		111B
No Violation	Proof of a commercial policy of liability insurances submitted to the Department as specified by 271.374.	271.374	112
	Policy # GEC003617611		112A
	Insurer (company name) Greenwich Insurance Company NAIC 22322		112B
	Expiration Date: 12/01/2023		112C

### Comments

On May 4, the PA Department of Environmental Protection (Department) conducted a routine complete inspection at Chrin Bros. Sanitary Landfill ("Chrin"). Representing the Department was Amy Faulch ("this inspector). Tom McMonigle provided a site tour and was interviewed on behalf of Chrin. See the 5/4/23 odor patrol log for weather details.

The following Department personnel entered the landfill since the last 3/17/23 inspection: A. Faulch on 3/17/23; M. Glogowski on 3/20/23; B. Lester, M. Glogowski and R. Malizia on 4/27/23; and A. Faulch on 5/4/23.

#### SITE TOUR:

Prior to entering Chrin, this inspector conducted an odor patrol in the areas surrounding the facility. A moderate, intermittent sewage odor was detected along Cedarville Rd. near the sewage treatment plant. A light, intermittent "fried food" odor was detected along Industrial Dr. near the interstate market. A light, intermittent gas odor was detected on Morvale Rd. just near industrial Dr. and a very light, intermittent gas odor was detected along Morvale Rd. just south of Wottrings Mill Rd. No other landfill-related odors were detected during this patrol.

This inspector entered the landfill at 12:28 hours. During this site tour, this inspector viewed the working face, which was located in Cell 9B. Two trucks were dumping at the working face at the time of this inspection, and some excavated waste was also being relocated to the working face from the 3E waste relocation project. Light garbage odors were detected in the immediate

area of the working face. Chrin has improved the cover over the 9A sloes, however some flagging was still observed in this area, and some gas odors were detected in this area. Chrin's perimeter line misters were in operation. A new access road has been constructed to the east of the landfill. A truck wash station was observed in operation along the northern access road.

Final capping in Cell 3D is complete. Chrin is conducting grading in the temporary cap area of 3D using relocated waste from 3E. Construction of the new cell 9B is ongoing. Leachate tank #4 construction is complete, and the tank was being filled for hydrostatic testing.

Flare #4 was in operation during this inspection with a temperature of 1706°F and a flow of 1395 scfm. Flare 3 and the candlestick flare were not in operation.

#### ODOR COMPLAINTS:

The Department received three new odor complaints since the last inspection on 3/17/23. Williams Township received an additional two odor complaints. The Department conducted four odor patrols since the last inspection: 4/3/23, 4/17/23, 5/4/23 and 5/8/23.

### Check List Comments

---

**Line Item 13** - Approved means of measuring and inspected waste utilized.

**Remark:** Chrin recorded 39 overweight vehicles in March and 78 overweight vehicles in April 2023.

**Line Item 20** - Operator implements nuisance minimization and control plan.

**Remark:** Chrin's daily odor patrol logs and nuisance load logs were reviewed. Chrin's odor patrols and odor control measures appear to be following their nuisance minimization and control plan.

**Line Item 24** - Operator does not receive solid waste at a landfill in excess of the maximum or average daily volume approved in the permit.

**Remark:** Daily tonnages were reviewed since the last inspection. There were no exceedances of the 2,000 ton limit. The greatest one-day tonnages are as follows: 3/30/23-694 tons; 4/7/23-826 tons; 5/2/23-791 tons.

**Line Item 26** - Operator monitors incoming waste in accordance with Department's guidance or in a manner at least as protective of the environment, facility staff and public health and safety.

**Remark:** Radiation source checks were reviewed. Chrin has had no radiation hits since the last inspection.

**Line Item 52** - Daily/intermediate cover meets performance and design requirements.

**Remark:** Some flagging and gas odors were observed in previous working face areas in Cell 9A. Chrin is reminded to apply daily and/or intermediate cover in accordance with the performance requirements outlined in 25 Pa. Code 273.232 and 273.233.

**Line Item 80** - Leachate flow rate measured daily; analyzed quarterly.

**Remark:** The leachate flow rates are as follows: March-62,391 gallons per day; April-40,914 gallons per day.

### Inspection Report Signature Page

This inspection report is notice of the findings of an inspection conducted by a representative of the Department. This report is formal notification of any violations observed during the inspection. Additional notification of violations may be issued concerning either Violations noted herein, or other violations identified as a result of review of laboratory analyses. This report does not constitute an order or other appealable action of the Department. Nothing contained herein shall be deemed to grant or imply immunity from legal action for any violation noted herein. Signature by the persons interviewed does not necessarily imply concurrence with the findings of this report, but does acknowledge that the person was shown the report or that a copy was left with the person.

### Signatures

Person	Unable To Obtain Reason: Sent to facility via Email	Date	--/------
Interviewed			
Inspector		Date	05/12/2023

Investigator: A. Fawcch Date: 4/3/23  
 Weather Conditions: Sunny, 59°F, wind SSW @ 12mph, 38% H.

CASE: Chim Landfill ODOR PATROL SURVEY

SURVEY LOCATION	TIME	ODOR INTENSITY S = Strong M = Moderate SL = Slight N = None	ODOR DURATION P = Persistent I = Intermittent N = None	ODOR DESCRIPTION EG = Rotten Egg LFG = Landfill Gas G = Garbage S = Sewage D = Dredge O = Other (describe)	COMMENTS & OBSERVATIONS
1-78	1248	SL	I	G	very light garbage odor on Exit Ramp
MHR	1251	N			
Industrial Dr. N	1252	N			
Hilton	1253	N			
MHR	1303	N			
MHR Industrial	1304	N			
Cedarville	1305	N			
Knollwood	1307	N			
Auburn	1308	N			
Sewage Tft. Plant	1310	SL	I	S	light sewage odor
Congressional	1313	N			
Clubhouse	1314	N			
Water Tower	1316	N			
Clubhouse	1317	N			
Pinehurst	1318	N			
Bethpage	1319	N			
Waterford	1319	N			
Pierstick	1320	N			

Investigator: A. Faulch Date: 4/3/23  
 Weather Conditions: \_\_\_\_\_

CASE: Chrn Landfill  
 ODOR PATROL SURVEY

SURVEY LOCATION	TIME	ODOR INTENSITY S = Strong M = Moderate SL = Slight N = None	ODOR DURATION P = Persistent I = Intermittent N = None	ODOR DESCRIPTION EG = Rotten Egg LFG = Landfill Gas G = Garbage S = Sewage D = Dredge O = Other (describe)	COMMENTS & OBSERVATIONS
Old Center	1320	N			
St. Andrews	1321	N			
Oak Hill	1322	N			
Pine Valley	1325	N			
Clubhouse	1326	N			
Congressional	1327	N			
Cedarville	1328	N			
MHR x Industrial	1329	N			
MHR	1330	N			
Spring Valley	1331	N			
MH. Top	1339	N			
Wartman Loop	1340	N			
Morvale	1341	N			
Industrial	1345	SL	1	G	very light garbage just near MSE wall w/ area.
MHR	1348	N			
1-7g	1349	N			

Investigator: A. Fawcch Date: 4/17/23 CASE: Chris Landsell  
 Weather Conditions: Partly cloudy, 60°F & wind WSW @ 5mph, 49% H **ODOR PATROL SURVEY**

SURVEY LOCATION	TIME	ODOR INTENSITY S = Strong M = Moderate SL = Slight N = None	ODOR DURATION P = Persistent I = Intermittent N = None	ODOR DESCRIPTION EG = Rotten Egg LFG = Landfill Gas G = Garbage S = Sewage D = Dredge O = Other (describe)	COMMENTS & OBSERVATIONS
1-78	1227	N			EFACTS # 3539140
MHRx Industrial	1233	N			
Cedarville	1234	N			
Knollwood	1235	N			
Auburn	1236	N			
Seage Ith Plant	1238	N			
Congressional	1242	N			
Clubhouse	1243	N			
Turnbent	1244	N			
Water Tower	1245	N			
Clubhouse	1247	N			
Riv Valley	1249	N			
Spring Valley	1252	N			
Mt. Top	1255	N			
Waltman Loop	1256	N			
MHR	1257	N			
MHRx Industrial	1259	N			
Industrial	1259	N			
Morvate	1302	N			

Investigator: A. Fawick Date: 5/4/23 CASE: Chvin Landfill  
 Weather Conditions: Cloudy, 52°F wind NE 6mph, 68% H. ODOR PATROL SURVEY

SURVEY LOCATION	TIME	ODOR INTENSITY S = Strong M = Moderate SL = Slight N = None	ODOR DURATION P = Persistent I = Intermittent N = None	ODOR DESCRIPTION EG = Rotten Egg LFG = Landfill Gas G = Garbage S = Sewage D = Dredge O = Other (describe)	COMMENTS & OBSERVATIONS
1-78	1141	N			eFACTS # 3552860
MFR Industrial	1143	N			
Cedarville	1144	N			
Knollwood	1146	N			
Auburn	1147	N			
Sewage TA Plant	1150	M	I	S	Moderate Sewage Odor
Congressional	1153	N			
Clubhouse	1154	N			
Turnbery	1155	N			
Water Tower	1156	N			
Clubhouse	1156	N			
Pinehurst	1158	N			
Bethpage	1159	N			
Wardford	1159	N			
Preswidge	1200	N			
Old Course	1200	N			
St. Andrews	1201	N			
Pine Valley	1201	N			

Investigator: A. Fawich Date: 5/4/23 CASE: Chris Landfill  
 Weather Conditions: Cloudy, 52°F, wind NE @ 6 mph, 68°/h. **ODOR PATROL SURVEY**

SURVEY LOCATION	TIME	ODOR INTENSITY S = Strong M = Moderate SL = Slight N = None	ODOR DURATION P = Persistent I = Intermittent N = None	ODOR DESCRIPTION EG = Rotten Egg LFG = Landfill Gas G = Garbage S = Sewage D = Dredge O = Other (describe)	COMMENTS & OBSERVATIONS
Oak Hill	1206	N			
MHR	1207	N			
MHR x Industrial	1208	N			
Industrial	1208	SL	I	O	"fried food" odor near Interstate Market
Artervale	1212	SL	I	LFG	gas odor just near Industrial - light
MHR	1215	N			
Waltman Loop	1216	N			
Mt. Top	1217	N			
Springvalley	1218	N			
Markets MHR	1222	N			
Morvale	1223	SL	I	LFG	very light gas odor just S. of Watkins Mill
Industrial	1226	N			
ENTER LANDFILL	1228				



Investigator: A. Fawcett Date: 5/8/23 CASE: Chris Landfill  
 Weather Conditions: Partly Cloudy, 72°F, Wind NW @ 9 mph, 42% H. **ODOR PATROL SURVEY**

SURVEY LOCATION	TIME	ODOR INTENSITY S = Strong M = Moderate SL = Slight N = None	ODOR DURATION P = Persistent I = Intermittent N = None	ODOR DESCRIPTION EG = Rotten Egg LFG = Landfill Gas G = Garbage S = Sewage D = Dredge O = Other (describe)	COMMENTS & OBSERVATIONS
1-78	12:59	N			eFACTS # 3552861
MTRx Industrial	13:01	N			
Cedarville	13:02	N			
Knollwood	13:04	N			
Auburn	13:05	N			
Sewage Trt. Plant	13:07	N			
Congressional	13:09	N			
Clubhouse	13:11	N			
Turnberry	13:14	N			
Merton	13:12	N			
Water Tower	13:13	N			
Clubhouse	13:14	N			
Pinehurst	13:15	N			
Pine Valley	13:17	N			
Bethpage	13:20	N			
Waterford	13:20	N			
Prestwick	13:21	N			
Old Course	13:21	N			

Investigator: A. Fawcett Date: 5/8/23  
 Weather Conditions: \_\_\_\_\_

CASE: Chirn Landfill  
**ODOR PATROL SURVEY**

SURVEY LOCATION	TIME	ODOR INTENSITY S = Strong M = Moderate SL = Slight N = None	ODOR DURATION P = Persistent I = Intermittent N = None	ODOR DESCRIPTION EG = Rotten Egg LFG = Landfill Gas G = Garbage S = Sewage D = Dredge O = Other (describe)	eFACTS #	COMMENTS & OBSERVATIONS
St. Andrews	1322	N				
Oak Hill	1322	N				
MHR	1323	N				
MHR x Industrial	1324	N				
Industrial	1324	N				
Morvale	1328	M	1	S		sewage odor - septic tank pumping residential tank
MHR	1332	N				
Waltman Loop	1333	N				
Mt. Top	1333	N				
Spring Valley	1335	SL	1	LFG		very light gas odor @ end of Spring Valley
MHR	1338	N				
MHR x Industrial	1340	N				

## CHRIN ODOR COMPLAINT LOG (1225 Industrial Dr., Easton, PA 18042)

Date	Time	Address	Distance from Landfill (miles)	Weather Data (Allentown KABE)		Residence / Drive-by	Description / Notes	Gas Management Data					Date of Initial Response	Addressed in Insp Report Dated	
				Skies	Temperature F			Wind (out of)	Flare 1 (scfm)	Flare 3 (scfm)	Flare 4 (scfm)	PPL (scfm)			Total (scfm)
01/02/23	17:28	Pine Valley Ter., Easton	NA		53	West 0-1 mph	Drive-by	Calling regarding the Chrin Landfill in Williams Twp. It just stinks so bad on Industrial Dr. every time I drive by there. It's dangerous. It's not good to be breathing this or have my kids breathing it, it's just terrible. I don't bother filing out complaints anymore because nothing ever changes. You guys aren't ever going to tell the dump not to be there, you know, no matter what happen until we're supposed to cap it. It definitely smells worse on Industrial Dr. than it does at my house. There's not a day that it doesn't stink on Industrial Blvd. in the evening and that's when I'm usually driving there. I don't know if it's because once the air cools, something happens.	1672				1672	01/04/23	01/06/23
01/09/23	16:29	Pine Valley Ter., Easton	NA		40	Northwest 0-1 mph	Drive-by	I live in Williams Twp. & I just wanted to let you guys know I smell it now. Today is a colder day. So I can smell it on the switchback coming down to town.	1428				1428	01/16/23	02/09/23
03/31/23	19:33	Pine Valley Ter., Easton	1.348				Residence	Odors of human waste have been on caller's property for w few hours.						04/03/23	05/04/23
04/14/23	10:27	Sandy Valley Rd., Easton	unknown				Residence	Odor complaint-submitted to Williams Twp.						04/17/23	05/04/23
05/05/23	1:45	Merton Ln., Easton	1.744				Residence	Heavy gas odor on property						05/08/23	05/04/23
05/07/23	7:43	Merton Ln., Easton	1.744				Residence	Landfill odor on property						05/08/23	05/04/23
5/7/23?	unknown	Spring Valley Rd., Easton	unknown				Residence	Odor complaint-submitted to Williams Twp. Odor over the weekend at residence, comes & goes, but no odor at time of call. Small amount of rotting fish in garage & car.						05/08/23	05/04/23

2023	Daily	Total Week	Month Average	Day	Total Month	Total Quarter	
<b>April</b>							
1	124.0	124.00	124.0	1	124.0	124.0	
2						124.0	124.0
3	726.5	3,717.10	425.3	2	850.5	850.5	
4	671.2			507.2	3	1,521.7	1,521.7
5	704.2			556.5	4	2,225.9	2,225.9
6	706.3			586.4	5	2,932.2	2,932.2
7	826.7			626.5	6	3,758.9	3,758.9
8	82.2			548.7	7	3,841.1	3,841.1
9						3,841.1	3,841.1
10	651.7	3,586.40	561.6	8	4,492.8	4,492.8	
11	680.1			574.8	9	5,172.9	5,172.9
12	722.1			589.5	10	5,895.0	5,895.0
13	714.7			600.9	11	6,609.7	6,609.7
14	705.8			609.6	12	7,315.5	7,315.5
15	112.0			571.3	13	7,427.5	7,427.5
16						7,427.5	7,427.5
17	802.8	3,706.80	587.9	14	8,230.3	8,230.3	
18	765.8			599.7	15	8,996.1	8,996.1
19	667.6			604.0	16	9,663.7	9,663.7
20	679.6			608.4	17	10,343.3	10,343.3
21	694.2			613.2	18	11,037.5	11,037.5
22	96.8			586.0	19	11,134.3	11,134.3
23						11,134.3	11,134.3
24	778.7	3,639.70	595.7	20	11,913.0	11,913.0	
25	716.0			601.4	21	12,629.0	12,629.0
26	643.7			603.3	22	13,272.7	13,272.7
27	735.5			609.1	23	14,008.2	14,008.2
28	658.6			611.1	24	14,666.8	14,666.8
29	107.2			591.0	25	14,774.0	14,774.0
30						14,774.0	14,774.0
<b>Month Total</b>							
14,774.0							



# Chrin Brothers Sanitary Landfill 2023 Leachate Flow Summary

## Leachate

Reading Date	Month	Reading	Monthly Flow	Gallons Per Day	GPD Per Acre	Quarterly Flows	
						Flow	Gal/Day GPD/Ac
12/31/2023	DEC	19,492,444	1,867,796				
1/31/2023	JAN	798,604	2,103,354	67,850	643		
2/28/2023	FEB	2,600,852	1,802,248	64,366	610		
3/31/2023	MAR	4,562,869	1,962,017	63,291	599	5,867,619	617
4/30/2023	APR	5,790,300	1,227,431	40,914	387		
5/31/2023	MAY	0	-5,790,300	-186,784	-1,769		
6/30/2023	JUN	0	0	0	0	-4,562,869	-475
7/31/2023	JUL	0	0	0	0		
8/31/2023	AUG	0	0	0	0		
9/30/2023	SEP	0	0	0	0	0	0
10/31/2023	OCT	0	0	0	0		
11/30/2023	NOV	0	0	0	0		
12/31/2023	DEC	0	0	0	0	0	0
Total Yearly Flow				3,262,536	8,938	85	

1. There are 105.6 acres of area contributing to the leachate flows, 30 acres of the old unlined landfill and 75.6 acres of lined landfill.
2. Chrin changed flowmeters and the sewer discharge location to MH-2 on April 7, 2014.
3. Meter reset January 2023

## Faulch, Amy

---

**From:** Joe Klobusicky <jklobusicky@chrin.org>  
**Sent:** Tuesday, April 4, 2023 6:46 AM  
**To:** Faulch, Amy; Ritter, Dean; Melody Ernst; Katie Faubert; Mikal Sabatine  
**Subject:** [External] Fwd:  
**Attachments:** 20230404\_062110.jpg

***ATTENTION:** This email message is from an external sender. Do not open links or attachments from unknown senders. To report suspicious email, use the [Report Phishing button in Outlook](#).*

Hello,

There is a fire this morning in Easton.....across route 78 from the Landfill. We lost power but the backup generator immediately kicked in and we are operating normally.

There is heavy smoke and odor associated with the fire.

Joe k

Sent from my Verizon, Samsung Galaxy smartphone  
Get [Outlook for Android](#)

---

**From:** Joe Klobusicky <jklobusicky@chrin.org>  
**Sent:** Tuesday, April 4, 2023 6:29:14 AM  
**To:** Joe Klobusicky <jklobusicky@chrin.org>  
**Subject:**

Sent from my Verizon, Samsung Galaxy smartphone  
Get [Outlook for Android](#)

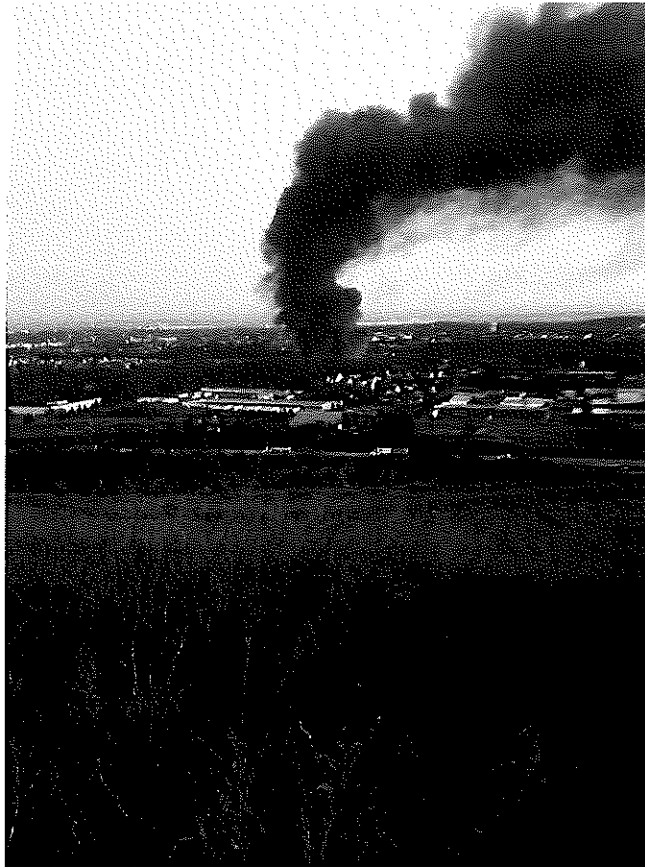



## Faulch, Amy

---

**From:** Joe Klobusicky <jklobusicky@chrin.org>  
**Sent:** Thursday, April 13, 2023 6:32 AM  
**To:** Faulch, Amy; Katie Faubert; Melody Ernst; Mikal Sabatine  
**Cc:** Ritter, Dean  
**Subject:** [External] Chrin Landfill – Thursday, April 13, 2023 – 6:15am (odor from Kahler farm field ; chicken manure application)  
**Attachments:** Chrin Landfill 4 13 2023.pdf

**ATTENTION:** *This email message is from an external sender. Do not open links or attachments from unknown senders. To report suspicious email, use the [Report Phishing button in Outlook](#).*

FYI – There is a moderate to strong odor at Wottrings Mill Road; Berger Road; Morvale Road.....this is from a chicken manure application on Kahler (spelling?) farm property along Wottrings Mill Road.

Weather data:

Temp – 63 degrees

Wind Speed – 0-2mph

Wind direction - south / southeast

Bp – 29.57

Rh – 57%

Location map attached.....

Chrinn Landfill – Thursday, April 13, 2023 – 6:15am (odor from Kahler farm field ; chicken manure application)



## Faulch, Amy

---

**From:** Joe Klobusicky <jklobusicky@chrin.org>  
**Sent:** Thursday, April 13, 2023 10:34 AM  
**To:** Faulch, Amy  
**Subject:** [External] FW: chrin site update  
**Attachments:** IMG\_2220.JPG; IMG\_2200.JPG

**ATTENTION:** *This email message is from an external sender. Do not open links or attachments from unknown senders. To report suspicious email, use the [Report Phishing button in Outlook](#).*

**From:** Joe Klobusicky  
**Sent:** Thursday, April 13, 2023 10:32 AM  
**To:** Faulch, Amy <afaulch@pa.gov>  
**Subject:** chrin site update

Hi Amy,  
We have begun re-covering outer slopes and started seeding on the 3D / 3E area today. Photos attached



## Faulch, Amy

---

**From:** Joe Klobusicky <jklobusicky@chrin.org>  
**Sent:** Friday, April 14, 2023 11:24 AM  
**To:** Katie Faubert; 'black.joe@rcn.com'  
**Cc:** Mikal Sabatine; Melody Ernst; Hannah Warner; Faulch, Amy; Tom McMonigle; Charlie R Chrin  
**Subject:** [External] RE: Odor Complaint  
**Attachments:** Odor Complaint followup April 14 2023.pdf; weather april 14 2023 at 11am.pdf

**ATTENTION:** This email message is from an external sender. Do not open links or attachments from unknown senders. To report suspicious email, use the [Report Phishing button in Outlook](#).

Hello,

Please see attached.

No odor was detected on Spring Valley Road at the time of the patrol. There was no odor on the early patrol (7:00am) either. I am not sure what the issue may be with the flies (possibly an animal carcass...). Weather report attached also. We will continue to monitor. Please let me know if you have any questions.

Thank you,

Sincerely,

Joe Klobusicky  
484-221-4626

**From:** Katie Faubert <kfaubert@williamstwp.org>  
**Sent:** Friday, April 14, 2023 10:30 AM  
**To:** Joe Klobusicky <jklobusicky@chrin.org>; 'black.joe@rcn.com' <black.joe@rcn.com>  
**Cc:** Mikal Sabatine <MSabatine@williamstwp.org>; Melody Ernst <mernst@williamstwp.org>; Hannah Warner <hwarner@williamstwp.org>  
**Subject:** Odor Complaint

Hannah received an odor complaint this morning 10:27am on Spring Valley Rd. She stated that she has a large amount of flies around her property. She advised us that she smells these odors daily.

Thank you!

*Katie*

Katherine Faubert, Administrative Assistant  
Williams Township  
655 Cider Press Road, Easton, PA 18042  
T: 610-258-6788 | F: 610-258-6080  
[www.williamstwp.org](http://www.williamstwp.org)

This message contains confidential information and is intended only for the intended recipients. If you are not an intended recipient you should not disseminate, distribute or copy this e-mail. Please notify the sender immediately by e-mail if you have received this e-mail by mistake and delete this e-mail from your system. E-mail transmission cannot be guaranteed to be secure or error-free as information could be intercepted, corrupted, lost, destroyed, arrive late or incomplete, or contain viruses. The sender therefore does not accept liability for any errors or omissions in the contents of this message, which arise as a result of e-mail transmission. If verification is required please request a hard-copy version.



**Landfill Complaint/Incident Form**

**For Complaint ID:** \_\_\_\_\_

**Attn.: file**

**CONTACT INFORMATION:**

Received via: **Email** Visit o Letter

Name: Unknown – Caller would not identify

Date: 4/14/2023

Telephone No.: \_\_\_\_\_ Time: approx. 10:27AM

Address: Unknown – Spring Valley Road

Type / Description: odor / flies -  
Action to Confirm:

The complaint was received via email from Williams twp. Resident stated that they had odor and a large amount of flies on the property.....also said odor was daily.

**Follow-Up:**

**10:32am – leave landfill site**

**10:39am – arrive at cell tower. No odor noted at the cell tower. (backup alarms were noted)**

**10:55am – left cell tower and proceeded on Spring Valley Road. There was no odor on Spring Valley Road.**

**11:04-arrive at the working face. The water truck / sprayer was situated at the working face directly at the truck dumping area. There was not much odor directly at the working face.**

**Additional patrols will be done this afternoon.**

**Additional Information:**

**No nuisance loads at the time of complaints. Residential route trucks (MSW) and roll-off trucks with construction demolition waste were dumping at the time.**

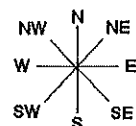

**Landfill Complaint/Incident Form**

**For Complaint ID:**

**Attn.: file**

**Location map – April 14, 2023**



Working  
Face

Cell Tower

Spring  
Valley  
Road

**Weather:**

- Temp – 81 degrees
- WD – North
- WS – 0-3mph
- Rh – 67%
- Bp – 29.55





# Chrin Landfill

Friday, April 14, 2023 - 11:00am

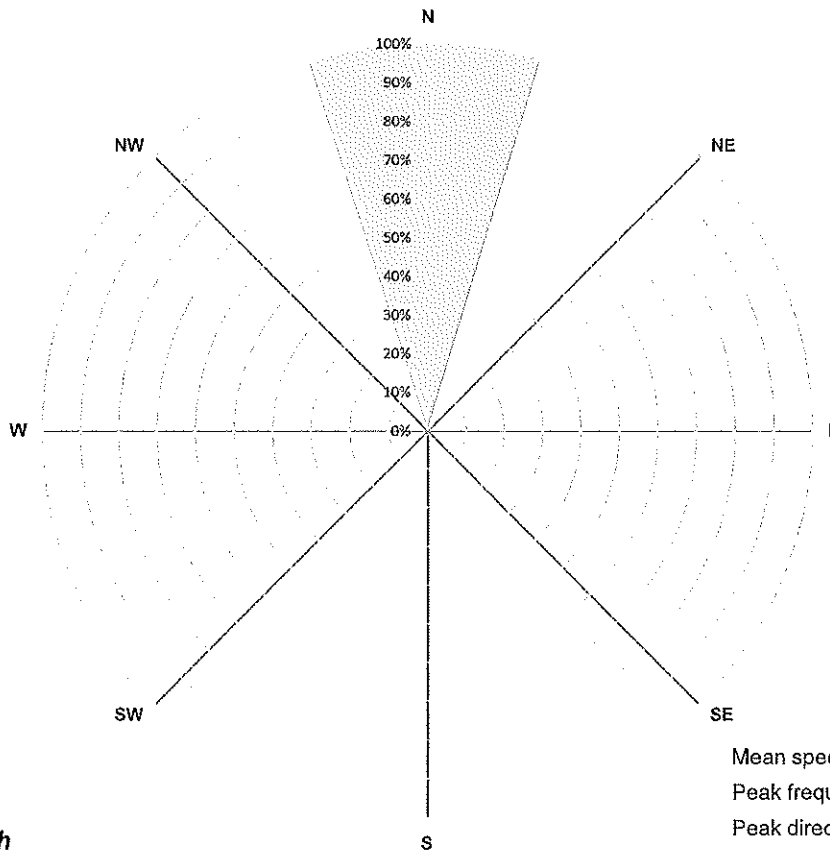

- Wind speed (m/s)
- 32.60 to 99.00
  - 28.40 to 32.60
  - 24.40 to 28.40
  - 20.70 to 24.40
  - 17.10 to 20.70
  - 13.80 to 17.10
  - 10.70 to 13.80
  - 7.90 to 10.70
  - 5.50 to 7.90
  - 3.30 to 5.50
  - 1.50 to 3.30
  - 0.30 to 1.50

T - 81  
WS - 0-3mph  
WD - North  
Bp - 29.55  
Rh - 67%

Mean speed: 3.00  
Peak frequency: 100.00%  
Peak direction: N  
Percent calm: 0.00%  
Calm defined as: < 0.30 m/s

## Faulch, Amy

---

**From:** Joe Klobusicky <jklobusicky@chrin.org>  
**Sent:** Tuesday, May 9, 2023 12:39 PM  
**To:** Katie Faubert; 'black.joe@rcn.com'  
**Cc:** Mikal Sabatine; Melody Ernst; Hannah Warner; Tom McMonigle; Charlie R Chrin; Faulch, Amy  
**Subject:** [External] RE: odor complaint  
**Attachments:** Chrin Landfill 5 9 2023.pdf; Chrin landfill patrol log May 6 and May 9 2023.pdf

**ATTENTION:** This email message is from an external sender. Do not open links or attachments from unknown senders. To report suspicious email, use the [Report Phishing button in Outlook](#).

Hello,

### Follow-Up:

No odor on Spring Valley Road during morning patrol and also no odor on complaint follow-up (approx... 10:30am 5/9 (morning patrol attached) .

### Weekend:

- Chrin Landfill was open from 6:30am to 9:30am.
- 82 tons of waste was received and processed. One load of sludge was received at 7:42am.
- The working face was covered with soil at completion of disposal activities (9:30-10:00am).
- No odors were noted on the Saturday, May 6 patrol log (attached).

### Weather data:

TIMESTAMP	WS_mph	WindDir_Deg	AvgTemp	AvgRh	
	miles/hour	Deg	Deg F	%	
5/6/2023 2:00	0.967	174.8	43.45	46.37	
5/6/2023 3:00	1.413	185	42.66	45.93	
5/6/2023 4:00	0.789	172.8	42.54	45.84	
5/6/2023 5:00	1.096	184.9	41.59	45.32	
5/6/2023 6:00	0.758	177.2 (Southeast)	41.5	45.17	
5/6/2023 7:00	0.836	156.5 (Southeast)	48.33	47.92	
5/6/2023 8:00	0.684	119.3 (East/Southeast)	53.37	50.99	
5/6/2023 9:00	2.523	320.2 (Northwest)	57.43	53.63	
5/6/2023 10:00	3.498	298.4 Northwest)	61.05	55.87	
5/6/2023 11:00	3.663	330.8	63.97	57.48	
5/6/2023 12:00	3.811	299.6	66.29	58.73	
5/6/2023 13:00	3.929	305.6	68.18	59.82	
5/6/2023 14:00	3.804	274.3	69.93	60.8	
5/6/2023 15:00	4.4	313.4	71.02	61.44	

5/6/2023 16:00	4.511	297.4	72.06	62.02
5/6/2023 17:00	3.648	295	72.6	62.29
5/6/2023 18:00	4.198	319.3	72.37	62.08
5/6/2023 19:00	2.355	334.5	70.06	60.86
5/6/2023 20:00	1.478	179.3	63.98	57.79
5/6/2023 21:00	0.933	184.8	57.94	54.47
5/6/2023 22:00	1.182	188.9	54.55	52.51
5/6/2023 23:00	1.857	186.1	52.56	51.39
5/7/2023 0:00	1.365	183.2	50.8	50.43
5/7/2023 1:00	1.059	184.1	48.77	49.31
5/7/2023 2:00	0.926	183.2	47.52	48.62
5/7/2023 3:00	1.381	179	46.53	48.04
5/7/2023 4:00	0.613	190.4	45.64	47.57
5/7/2023 5:00	0.007	108.2	44.37	46.86
5/7/2023 6:00	0.007	111.5	44.43	46.79
5/7/2023 7:00	0.144	144.2	51.79	49.87
5/7/2023 8:00	0.717	170	57.59	53.32
5/7/2023 9:00	1.075	155.6	64.15	57.11
5/7/2023 10:00	1.711	344.8	67.44	59.14
5/7/2023 11:00	2.312	239.8	70.53	60.99
5/7/2023 12:00	3.302	218.1	73.06	62.56
5/7/2023 13:00	4.36	199.4	75.05	63.57
5/7/2023 14:00	4.589	236.8	75.69	64.03
5/7/2023 15:00	5.686	191.7	76.35	64.34
5/7/2023 16:00	4.532	210	76.53	64.52
5/7/2023 17:00	3.271	209	74.35	63.39
5/7/2023 18:00	3.316	224.5	70.45	61.25
5/7/2023 19:00	2.082	191.3	69.26	60.54
5/7/2023 20:00	1.99	211.6	67.63	59.67
5/7/2023 21:00	2.67	169.9	65.72	58.64
5/7/2023 22:00	1.519	174.9	63.33	57.36
5/7/2023 23:00	1.966	162.8	61.95	56.52

**Offsite and onsite monitoring continues daily and perimeter misters and working face water truck are operating.**

Please let me know if you have any questions. Thank you.

Sincerely,

Joe Klobusicky  
Chrin Companies

From: Joe Klobusicky <jklobusicky@chrin.org>

Sent: Tuesday, May 9, 2023 10:39 AM

**To:** Katie Faubert <kfaubert@williamstwp.org>; 'black.joe@rcn.com' <black.joe@rcn.com>  
**Cc:** Mikal Sabatine <MSabatine@williamstwp.org>; Melody Ernst <mernst@williamstwp.org>; Hannah Warner <hwarner@williamstwp.org>; Tom McMonigle <tmcmonigle@chrin.org>; Charlie R Chrin <charliec@chrin.org>; Faulch, Amy <afaulch@pa.gov>  
**Subject:** Re: odor complaint

Hi Katie,

Yes, that's helpful.

I'm at the cell tower now and didn't get any odor on Spring Valley right now or in the earlier patrol.

We will continue to monitor and continue implementing our odor control/ nuisance plan.

Joe k

Sent from my Verizon, Samsung Galaxy smartphone

Get [Outlook for Android](#)

---

**From:** Katie Faubert <kfaubert@williamstwp.org>  
**Sent:** Tuesday, May 9, 2023 10:27:13 AM  
**To:** Joe Klobusicky <jklobusicky@chrin.org>; 'black.joe@rcn.com' <black.joe@rcn.com>  
**Cc:** Mikal Sabatine <MSabatine@williamstwp.org>; Melody Ernst <mernst@williamstwp.org>; Hannah Warner <hwarner@williamstwp.org>; Tom McMonigle <tmcmonigle@chrin.org>; Charlie R Chrin <charliec@chrin.org>; Faulch, Amy <afaulch@pa.gov>  
**Subject:** RE: odor complaint

Spring Valley, sorry about that!

She said it comes & goes, she had company visiting from out of town & was embarrassed when they went outside, the smell was in her garage, her car, she explained that everything smelled like rotting fish. She didn't provide a specific time over the weekend, I'm sorry.

She went on to explain that today is cooler so the smell isn't so bad, but she's worried they are calling for warmer temps on Friday & she fears the smell will increase on Friday. She told me she would call me again if she smells it on Friday.

I hope that's helpful info!

Katie

**From:** Joe Klobusicky <jklobusicky@chrin.org>  
**Sent:** Tuesday, May 9, 2023 10:23 AM  
**To:** Katie Faubert <kfaubert@williamstwp.org>; 'black.joe@rcn.com' <black.joe@rcn.com>  
**Cc:** Mikal Sabatine <MSabatine@williamstwp.org>; Melody Ernst <mernst@williamstwp.org>; Hannah Warner <hwarner@williamstwp.org>; Tom McMonigle <tmcmonigle@chrin.org>; Charlie R Chrin <charliec@chrin.org>; Faulch, Amy <afaulch@pa.gov>  
**Subject:** RE: odor complaint

Do you have the times / day over the weekend that she smelled it?

**From:** Katie Faubert <kfaubert@williamstwp.org>  
**Sent:** Tuesday, May 9, 2023 10:19 AM

**To:** Joe Klobusicky <[jklobusicky@chrin.org](mailto:jklobusicky@chrin.org)>; 'black.joe@rcn.com' <[black.joe@rcn.com](mailto:black.joe@rcn.com)>  
**Cc:** Mikal Sabatine <[MSabatine@williamstwp.org](mailto:MSabatine@williamstwp.org)>; Melody Ernst <[mernst@williamstwp.org](mailto:mernst@williamstwp.org)>; Hannah Warner <[hwarner@williamstwp.org](mailto:hwarner@williamstwp.org)>  
**Subject:** odor complaint

I received an odor complaint on Spring Valley Road this morning at 10:12am. She smelled it over the weekend, but right at this moment she can't smell it, it varies based on temperature & wind direction. But as the temperature increases in the day it becomes worse. She's worried about this coming summer, as the smell is worse when its warm. Its on ongoing issue for her that she would like resolved.

*Katie*

Katherine Faubert, Administrative Assistant  
Williams Township  
655 Cider Press Road, Easton, PA 18042  
T: 610-258-6788 | F: 610-258-6080  
[www.williamstwp.org](http://www.williamstwp.org)

This message contains confidential information and is intended only for the intended recipients. If you are not an intended recipient you should not disseminate, distribute or copy this e-mail. Please notify the sender immediately by e-mail if you have received this e-mail by mistake and delete this e-mail from your system. E-mail transmission cannot be guaranteed to be secure or error-free as information could be intercepted, corrupted, lost, destroyed, arrive late or incomplete, or contain viruses. The sender therefore does not accept liability for any errors or omissions in the contents of this message, which arise as a result of e-mail transmission. If verification is required please request a hard-copy version.



Nuisance Inspection Log

Rev 9

Date: 5-9-2023

CHRIN BROTHERS, INC.

Initials: [Signature] Time: \_\_\_\_\_

Start	<u>6:00</u> Hrs	<input checked="" type="checkbox"/>	<input checked="" type="checkbox"/>	<input checked="" type="checkbox"/>	<input checked="" type="checkbox"/>	<input checked="" type="checkbox"/>	<input checked="" type="checkbox"/>	<input checked="" type="checkbox"/>	<input checked="" type="checkbox"/>	<input checked="" type="checkbox"/>	<input checked="" type="checkbox"/>	<input checked="" type="checkbox"/>	<input checked="" type="checkbox"/>	<input checked="" type="checkbox"/>	<input checked="" type="checkbox"/>	<input checked="" type="checkbox"/>	<input checked="" type="checkbox"/>	<input checked="" type="checkbox"/>	<input checked="" type="checkbox"/>
End	<u>7:15</u> Hrs																		

Temperature: 55 °F Barometer: 29.59 Wind: E @ 1-2 MPH Humidity: 53 %

Current Sky Condition: Partly cloudy \*Comments / Notes: No offsite (noise) related odor / nuisances noted.

Initials: \_\_\_\_\_ Time: \_\_\_\_\_

Start	_____ Hrs	<input type="checkbox"/>	<input type="checkbox"/>	<input type="checkbox"/>	<input type="checkbox"/>	<input type="checkbox"/>	<input type="checkbox"/>	<input type="checkbox"/>	<input type="checkbox"/>	<input type="checkbox"/>	<input type="checkbox"/>	<input type="checkbox"/>	<input type="checkbox"/>	<input type="checkbox"/>	<input type="checkbox"/>	<input type="checkbox"/>	<input type="checkbox"/>	<input type="checkbox"/>	<input type="checkbox"/>
End	_____ Hrs																		

Temperature: \_\_\_\_\_ °F Barometer: \_\_\_\_\_ Wind: \_\_\_\_\_ @ \_\_\_\_\_ MPH Humidity: \_\_\_\_\_ %

Current Sky Condition: \_\_\_\_\_ \*Comments / Notes: \_\_\_\_\_

Initials: \_\_\_\_\_ Time: \_\_\_\_\_

Start	_____ Hrs	<input type="checkbox"/>	<input type="checkbox"/>	<input type="checkbox"/>	<input type="checkbox"/>	<input type="checkbox"/>	<input type="checkbox"/>	<input type="checkbox"/>	<input type="checkbox"/>	<input type="checkbox"/>	<input type="checkbox"/>	<input type="checkbox"/>	<input type="checkbox"/>	<input type="checkbox"/>	<input type="checkbox"/>	<input type="checkbox"/>	<input type="checkbox"/>	<input type="checkbox"/>	<input type="checkbox"/>
End	_____ Hrs																		

Temperature: \_\_\_\_\_ °F Barometer: \_\_\_\_\_ Wind: \_\_\_\_\_ @ \_\_\_\_\_ MPH Humidity: \_\_\_\_\_ %

Current Sky Condition: \_\_\_\_\_ \*Comments / Notes: \_\_\_\_\_

Initials: \_\_\_\_\_ Time: \_\_\_\_\_

Start	_____ Hrs	<input type="checkbox"/>	<input type="checkbox"/>	<input type="checkbox"/>	<input type="checkbox"/>	<input type="checkbox"/>	<input type="checkbox"/>	<input type="checkbox"/>	<input type="checkbox"/>	<input type="checkbox"/>	<input type="checkbox"/>	<input type="checkbox"/>	<input type="checkbox"/>	<input type="checkbox"/>	<input type="checkbox"/>	<input type="checkbox"/>	<input type="checkbox"/>	<input type="checkbox"/>	<input type="checkbox"/>
End	_____ Hrs																		

Temperature: \_\_\_\_\_ °F Barometer: \_\_\_\_\_ Wind: \_\_\_\_\_ @ \_\_\_\_\_ MPH Humidity: \_\_\_\_\_ %

Current Sky Condition: \_\_\_\_\_ \*Comments / Notes: \_\_\_\_\_

Note: If further detail is needed under the Comments/Notes section, please use Nuisance Response Detail Log.



File Distribution:

PA DEP NERO WM File-thru A. Faulch  
Facility-sent via Email PDF  
Williams Township- sent via Email PDF  
R. Bellas/D. Ritter (email PDF)  
AQ: R. Mullin /M. Bardzilouskas (email PDF)  
M. Glogowski (email PDF)  
R. Malizia (email PDF)  
A. Faulch (PDF)

Chrin: Joseph Klobusicky  
jklobusicky@chrin.org

Williams Township: Melody Ernst  
mernst@williamstwp.org